

ANNEX 1 Building Plan

ORGANIC RECYCLING FACILITY
22145

Neouo Landfill Site - Weno, Chuuk State, Federated States of Micronesia

Pacific Waste Plus

SCHEDULE OF DRAWINGS	
DA000	COVER PAGE
DA030	SITE PLAN
DA100	GROUND FLOOR
DA150	ROOF PLAN
DA300	ELEVATIONS/ SECTIONS



SITE LOCATION

DRAFT

FOR AUTHORITY APPROVAL ONLY
NOT FOR CONSTRUCTION

<p>PG Box 901 Notes 10/18/2022 P1: 1406/2022 10/18/2022 P2: 1406/2022 10/18/2022 P3: 1406/2022 This information is provided for the convenience of the recipient and does not constitute a contract. It is subject to change without notice and is not intended to be used for construction purposes. The recipient shall verify the accuracy of the information provided and shall be responsible for any errors or omissions. The recipient shall not be held liable for any construction delays or costs incurred as a result of the recipient's failure to verify the information provided. The recipient shall not be held liable for any construction delays or costs incurred as a result of the recipient's failure to verify the information provided. The recipient shall not be held liable for any construction delays or costs incurred as a result of the recipient's failure to verify the information provided.</p>	<p>Consultants</p>	<table border="1"> <thead> <tr> <th>Issue</th> <th>Description</th> <th>Date</th> </tr> </thead> <tbody> <tr> <td>P1</td> <td>For Review</td> <td>13/06/2022</td> </tr> <tr> <td>P2</td> <td>For Review</td> <td>14/06/2022</td> </tr> </tbody> </table>	Issue	Description	Date	P1	For Review	13/06/2022	P2	For Review	14/06/2022	<p>Project Neouo Landfill Site Location Weno Chuuk State, Federated States of Micronesia Client Pacific Waste Plus</p>	<p>Drawing COVER PAGE Scale A2 Drawn EH QA CHECKED -</p>	<p>Drawing Number DA000 Issue P2 Project Number 22145 ELK</p>
Issue	Description	Date												
P1	For Review	13/06/2022												
P2	For Review	14/06/2022												

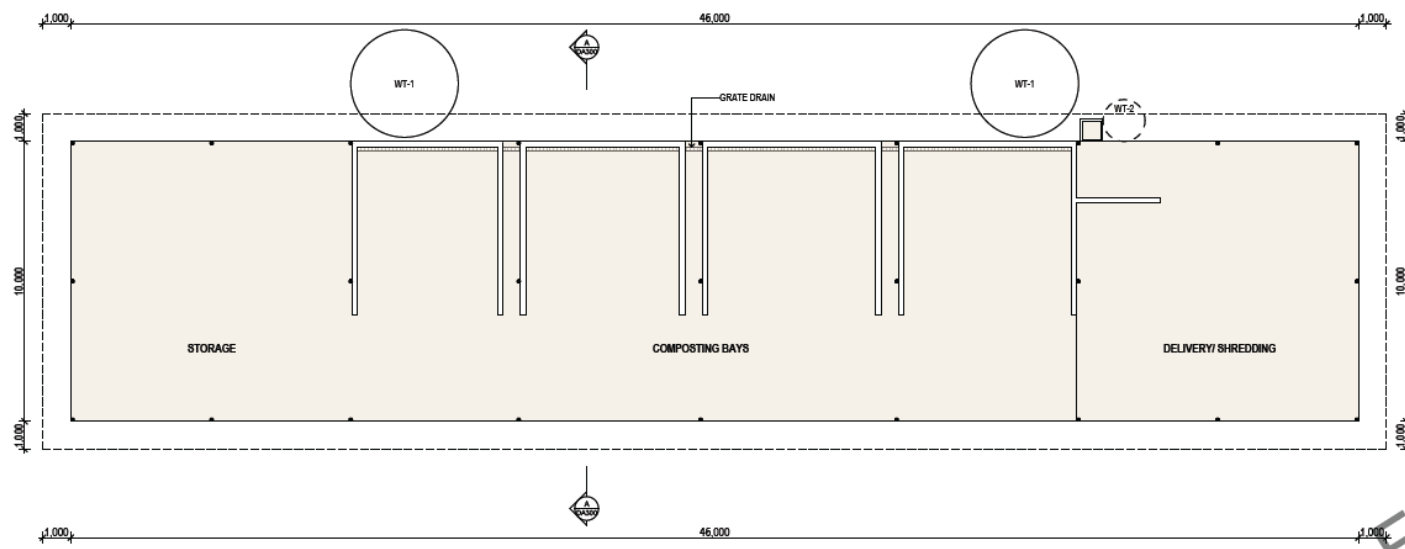

AREAS	
TOTAL GFA	400m ²
STORAGE GFA	100m ²
SORTING BAYS GFA	200m ²
DELIVERY GFA	100m ²

SITE LEGEND

WT-1 22,500 LITRE ABOVE GROUND WATER STORAGE TANK TO ENGINEERS DETAILS

WT-2 2,000 LITRE UNDER GROUND LEACHATE STORAGE TANK TO ENGINEERS DETAILS

R/W RETAINING WALLS TO ENGINEERS SPECIFICATIONS & DETAILS

PROPOSED BUILDING FOOTPRINT
EXISTING BUILDING FOOTPRINT

SITE NOTES

- GFA (GROSS FLOOR AREA) AS DEFINED BY THE LOCAL COUNCIL
- PLEASE REFER TO CONSULTING ENGINEERS DRAWINGS FOR STORMWATER DETAILS
- FOR ROADWAY, DRIVEWAY AND RETAINING WALL DESIGN & LEVELS REFER TO CIVIL ENGINEERS DOCUMENTATION
- DOWNPIPE POSITIONS ARE INDICATIVE ONLY. POSITION OF DOWNPIPE TO BE CONFIRMED BY HYDRAULIC ENGINEER OR BUILDER.

DRAFT

FOR AUTHORITY APPROVAL ONLY
NOT FOR CONSTRUCTION

<p>PO Box 881 Yoron NEW CASH PH. 6923423 Registered Architect: Daniel Harding 6250</p> <p>Notes: This document is prepared by the Designer in compliance with the Building Code of Australia (BCA) and is intended for use as a guide only. It does not constitute a contract. The Designer shall not be responsible for any errors or omissions in this document. The Designer shall not be responsible for any errors or omissions in this document. The Designer shall not be responsible for any errors or omissions in this document. The Designer shall not be responsible for any errors or omissions in this document.</p>		<p>Comments</p>	<p>Issue</p> <p>P1 For Review P2 For Review</p>	<p>Date</p> <p>13/06/2022 14/06/2022</p>	<p>Project</p> <p>Neouo Landfill Site</p> <p>Location</p> <p>Weno</p> <p>Chuuk State, Federated States of Micronesia</p> <p>Client</p> <p>Pacific Waste Plus</p>	<p>Drawing</p> <p>SITE PLAN</p> <p>Scale</p> <p>1:100 @ A2</p> <p>Drawn</p> <p>EH</p> <p>Checked</p> <p>GA</p>	<p>Drawing Number</p> <p>DA030</p> <p>Issue</p> <p>P2</p> <p>Project Number</p> <p>22145</p>	
---	--	------------------------	--	---	---	--	---	--

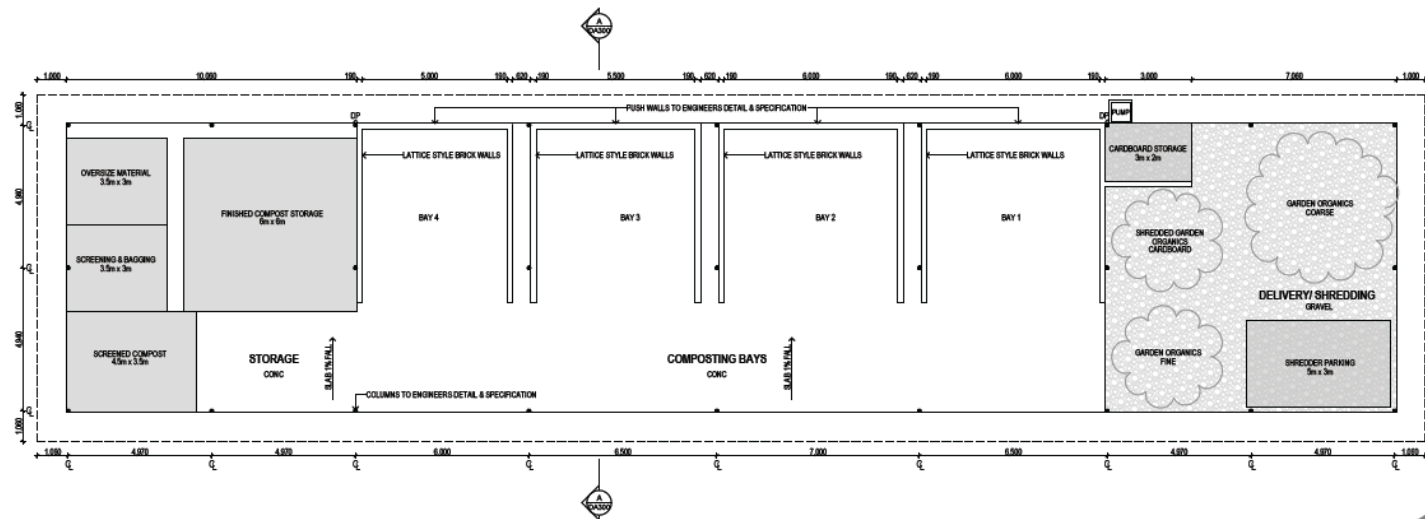

DRAFT

FOR AUTHORITY APPROVAL ONLY
NOT FOR CONSTRUCTION

PD Box 001 Kikom HNOV 2020 P1-05042025 Revisited Approval: Daniel Hanley 0200 Notes: The information contained in this document is copyright and may not be used or reproduced in any other format or medium All rights are reserved and shall be the sole property and responsibility of the contractor/consultant and shall not be used for any other purpose. Changes will be made to the drawings with or without notification. Use of any information may not be made from drawings. E.I.C. Design cannot guarantee the accuracy or content of the data for copies of drawings made electronically. The completion of the work shall be subject and attached to the terms and conditions of the contract of the drawing. This drawing shall not be used for construction unless endorsed "For Construction" and submitted for issue.		Comments	Issue P1 P2	Description For Review For Review	Date 13/06/2022 14/06/2022	Project Neouo Landfill Site Location Weno Chuuk State, Federated States of Micronesia Client Pacific Waste Plus	Drawing GROUND FLOOR Scale 1:100 @ A2 DRAWN E.H.	QA CHECKED -	Drawing Number DA100 Issue P2 Project Number 22145	
---	--	----------	-------------------	---	----------------------------------	---	--	-----------------	---	--

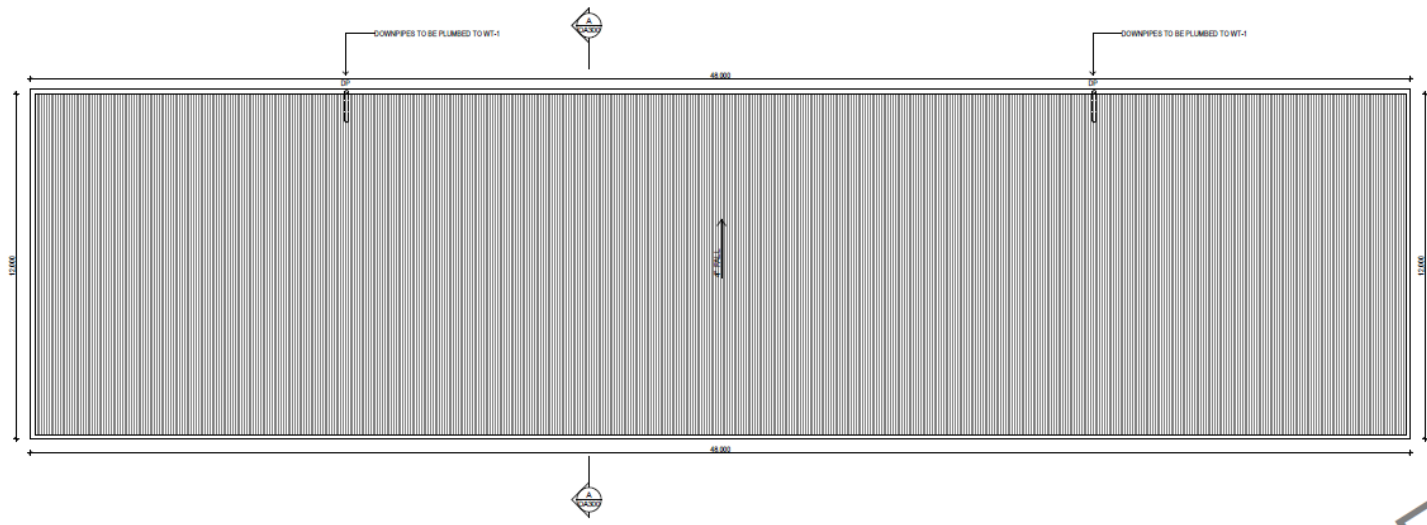

DRAFT

FOR AUTHORITY APPROVAL ONLY
NOT FOR CONSTRUCTION

<p>PO Box 821 Yaren 10241 2202 P.O. Box 821 Yaren The information contained in this document is copyright and may not be used or reproduced for any other project or purpose. Verify all dimensions and levels on site and adjust any discrepancies prior to the commencement of work and as a matter of course. Use Square Instruments only. Do not make fair drawings. All changes to original drawings must be noted and approved. The contractor shall be responsible for the accuracy of all dimensions and levels. The contractor shall be responsible for the accuracy of all dimensions and levels. The contractor shall be responsible for the accuracy of all dimensions and levels.</p>		<p>Crosshairs</p>	<table border="1"> <thead> <tr> <th>Issue</th> <th>Description</th> <th>Date</th> </tr> </thead> <tbody> <tr> <td>P1</td> <td>For Review</td> <td>13/09/2022</td> </tr> <tr> <td>P2</td> <td>For Review</td> <td>14/09/2022</td> </tr> </tbody> </table>	Issue	Description	Date	P1	For Review	13/09/2022	P2	For Review	14/09/2022	<p>Project: Neouo Landfill Site Location: Weno Chuuk State, Federated States of Micronesia Client: Pacific Waste Plus</p>	<p>Drawing: ROOF PLAN Scale: 1:100 @ A2 DRAWN: EH</p>	<p>QA CHECKED: -</p>	<p>Drawing Number: DA150 Issue: P2 Project Number: 22145</p>	
Issue	Description	Date															
P1	For Review	13/09/2022															
P2	For Review	14/09/2022															

ELEVATION NOTES

1. REFER TO EXTERNAL FINISHES FOR SELECTED MATERIALS AND COLOURS
2. REFER TO CONSULTING ENGINEERS DRAWINGS FOR STOREFRONTS DETAILS
3. FOR ROADWAY DRIVEWAY AND RETAINING WALL DESIGN & LEVELS REFER TO CIVIL ENGINEERS DOCUMENTATION
4. DOWNPIPE POSITIONS ARE INDICATIVE ONLY. POSITION OF DOWNPIPES TO BE CONFIRMED BY BUILDER.

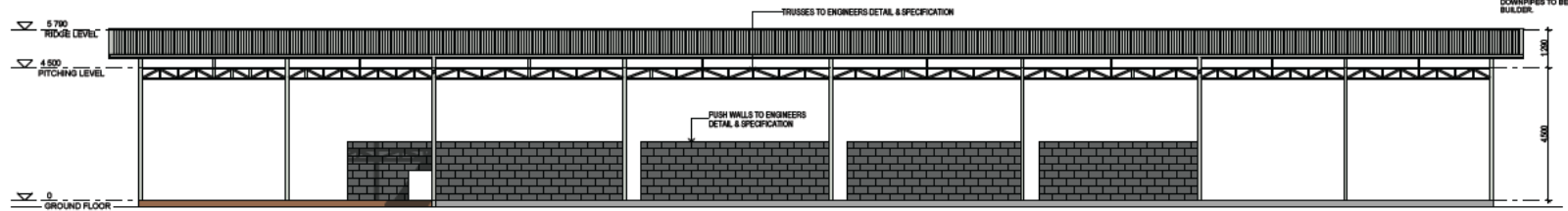

E-01 NORTH ELEVATION
1:100

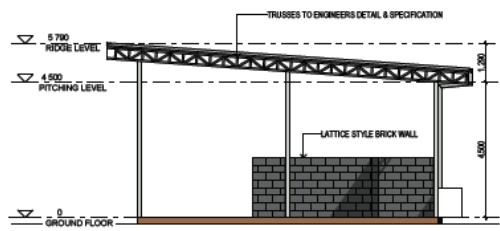

E-02 EAST ELEVATION
1:100

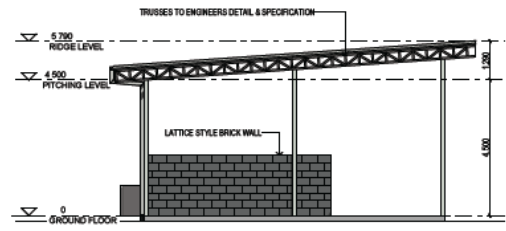

E-03 WEST ELEVATION
1:100

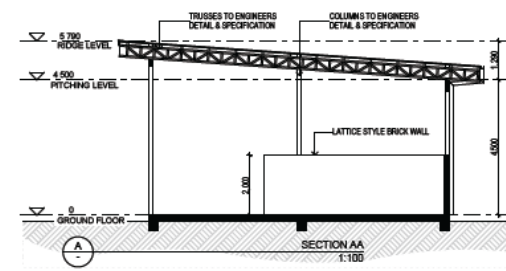

SECTION AA
1:100

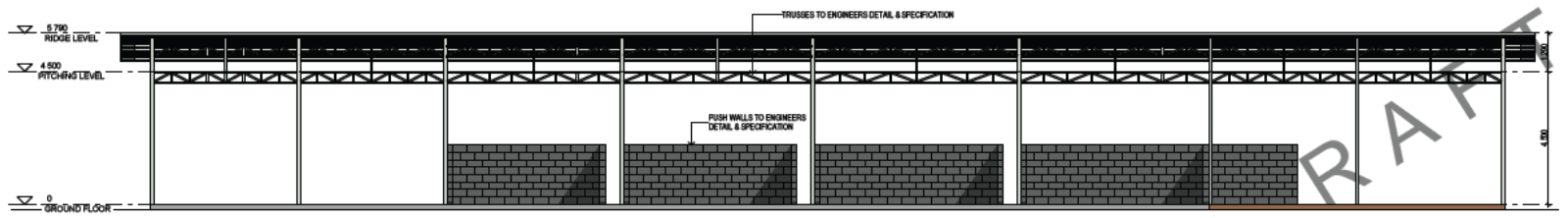

E-04 SOUTH ELEVATION
1:100

DRAFT

FOR AUTHORITY APPROVAL ONLY
NOT FOR CONSTRUCTION

ISO 9001:2015
SHOW 2289 Ph. 4824425
International Accredited. Certified to ISO 9001
Scale
This is a preliminary drawing. It is intended for review only and may not be used or reproduced for any other project or purpose.
Check all dimensions and levels in the field and report any discrepancies prior to the commencement of work and any further construction.
Changes are to be made in consultation with all relevant stakeholders.
Scale: 1:100 (unless otherwise stated).
S.A. Change control governs the accuracy of content and format for copies of drawings issued electronically.
The completion of the issue sheets attached and attached sections is a condition of the release of the drawing. The drawing shall not be used for construction unless indicated that it is 'Complete' and authorized for issue.

Issue	Description	Date
P1	For Review	13/09/2022
P2	For Review	14/09/2022

Project	Location
Neouo Landfill Site	Weno
Chuuk State, Federated States of Micronesia	
Client	Pacific Waste Plus

Drawing	Checked
EH	QA CHECKED

Drawing Number	Issue	Project Number
DA300	P2	22145

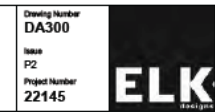

ANNEX 2: Beam and Foundation Plan

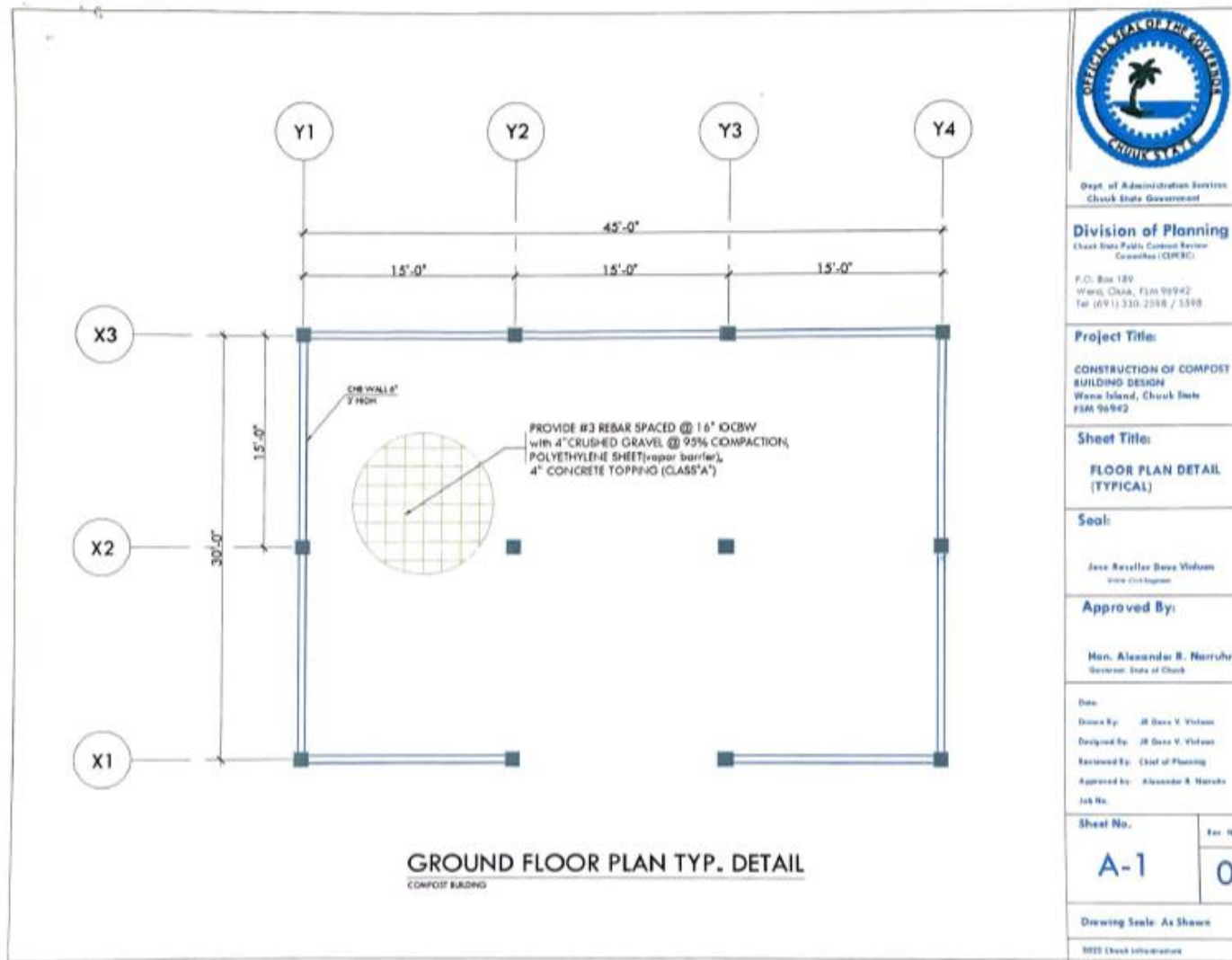

Dept. of Administration Services
 Chuuk State Government

Division of Planning
 Chuuk State Public Contract Review
 Council/tee (CPCRC)

P.O. Box 189
 Weno, Chuuk, FSM 96942
 Tel: (691) 330-2288 / 3398

Project Title:

**CONSTRUCTION OF COMPOST
 BUILDING DESIGN**
 Weno Island, Chuuk State
 FSM 96942

Sheet Title:

**FLOOR PLAN DETAIL
 (TYPICAL)**

Seal:

Jesse Raveller Dava Viriuan
 State Civil Engineer

Approved By:

Hon. Alexander R. Narrohn
 Governor, State of Chuuk

Date:

Drawn By: *JR Dava V. Viriuan*

Designed By: *JR Dava V. Viriuan*

Reviewed By: *Chief of Planning*

Approved By: *Alexander R. Narrohn*

Job No.

Sheet No.

Exp. No.

A-1

0

Drawing Scale: As Shown

SEE CHECK INFORMATION

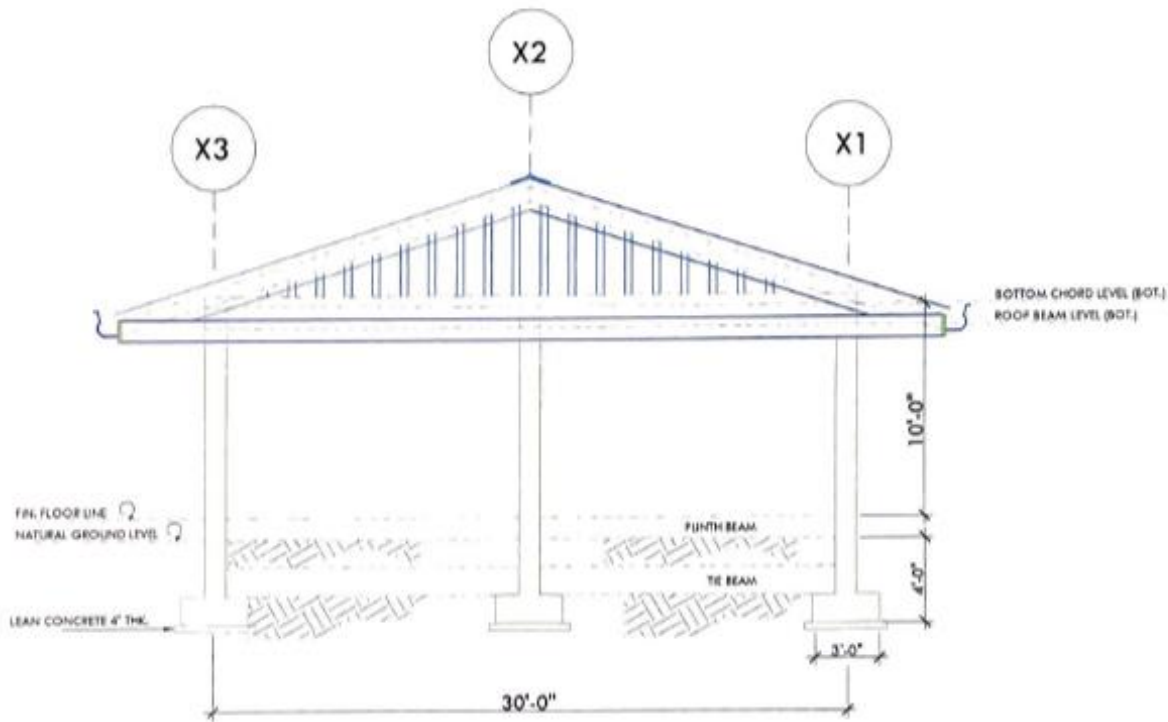

LEFT SIDE ELEVATION TYP. DETAIL
COMPOST BUILDING



Dept. of Administration Services
Chukotka State Government

Division of Planning
Chukotka Public Control System
Committee (CSPCC)

P.O. Box 189
Ward, ChukA, FSM 96942
Tel: (691) 330-2598 / 3298

Project Title:
CONSTRUCTION OF COMPOST
BUILDING DESIGN
Ward Island, Chukotka State
FSM 96942

Sheet Title:
ELEVATION DETAIL
(TYPICAL)

Seal:
Jane Rosaffor Devo Vilson
State Civil Engineer

Approved By:
Hon. Alexander S. Naruhn
Governor State of Chuk

Drawn By: JB Devo V. Vilson
Designed By: JB Devo V. Vilson
Reviewed By: Chief of Planning
Approved By: Alexander S. Naruhn
Job No.

Sheet No.	Rev. No.
A-2	0

Drawing Scale: As Shown
©2021 Chuk Information

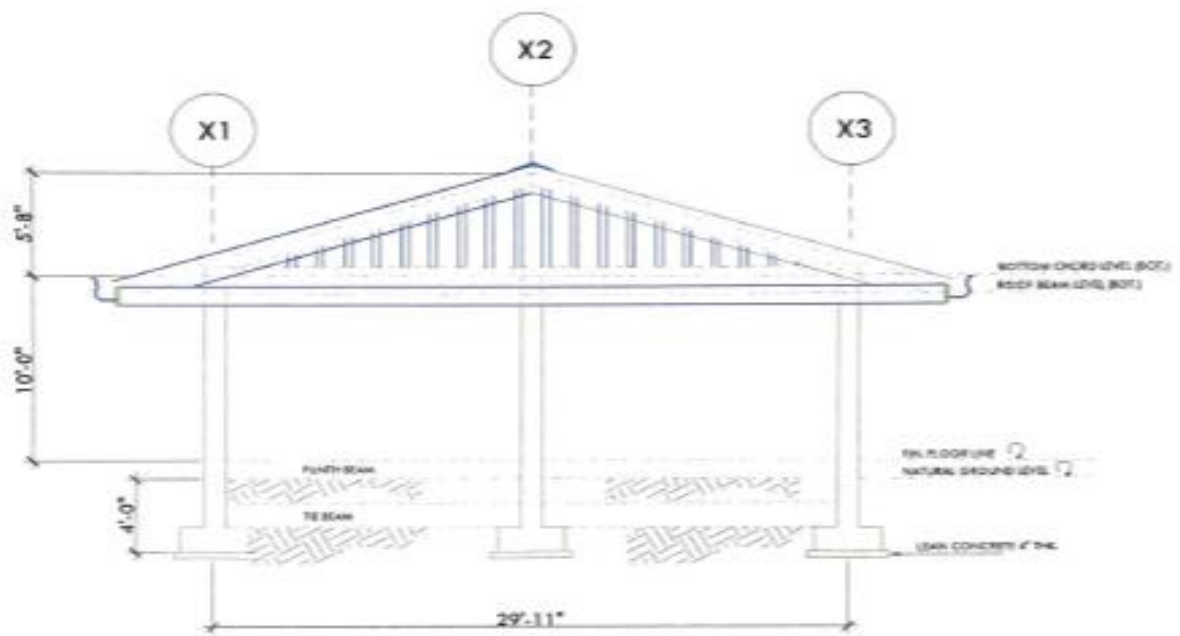

RIGHT SIDE ELEVATION TYP. DETAIL
COMPOST BUILDING



Dept. of Administration Services
Check State Requirements

Division of Planning
Check State Public License System
License No. 00000000000000000000

P.O. Box 159
Honolulu, Hawaii 96810
Tel: (808) 521-2148 / 2270

Project Title:
CONSTRUCTION OF COMPOST
BUILDING DESIGN
Maui Island, County of Maui
PMA 16482

Sheet Title:
ELEVATION DETAIL
(TYPICAL)

Scale:
1/8" = 1'-0"

Approved By:
Hon. Alexander E. Roman
Governor, State of Hawaii

Drawn By: J. Davis
Designed By: J. Davis
Reviewed By: Chief of Planning
Approved By: Alexander E. Roman
Date:

Sheet No.:	Rev. No.:
A-3	0

Drawing Scale: As Shown
© 2012 Check Information

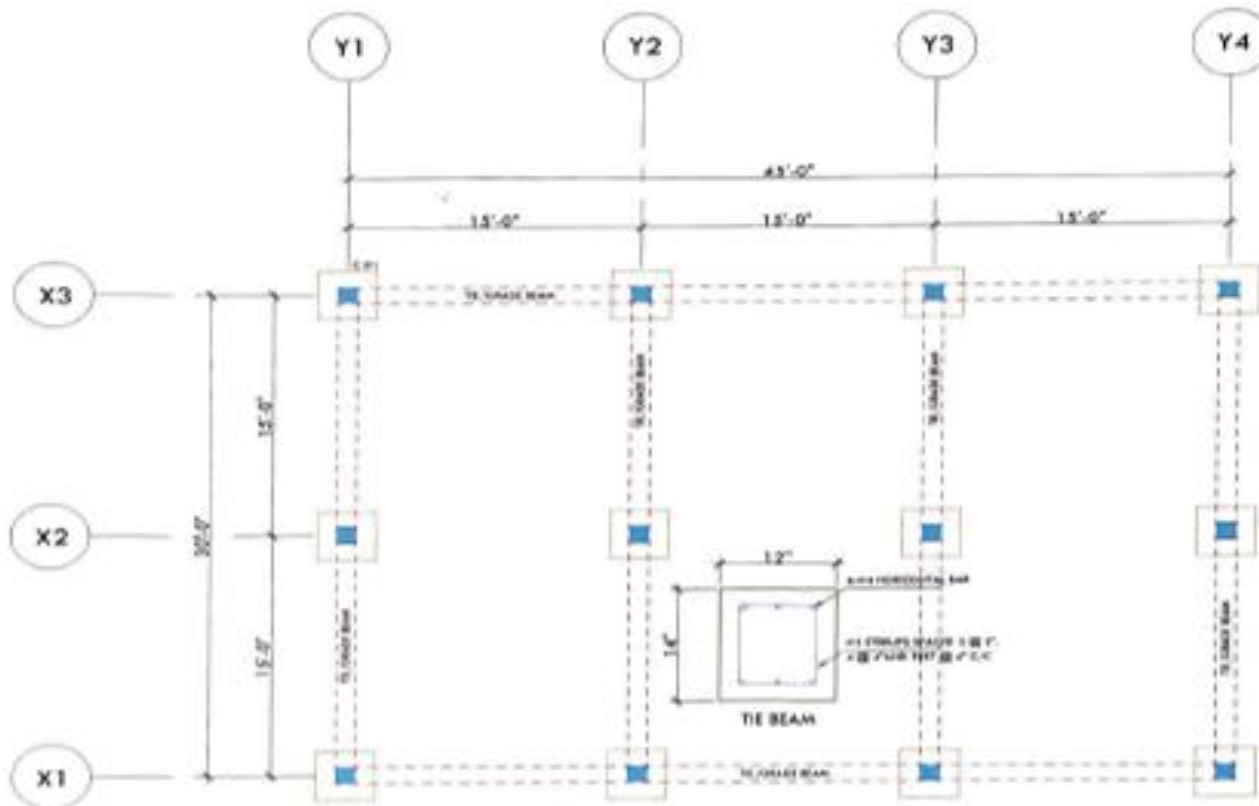

FOUNDATION PLAN TYP. DETAIL
CONCRETE BUILDING



Region of Administration Services
Chuck State Government

Division of Planning

Chuck State Public Contract Review
December 1999

P.O. Box 188
17000 Chuck, Chuck State
Tel: (571) 554-2288 / 3494

Project Title:

CONSTRUCTION OF COMPOST
BUILDING DESIGN
Winnon Island, Chuck State
PM# 98942

Sheet Title:
**TIE BEAM AND
FOUNDATION PLAN
(TYPICAL DETAIL)**

Seal:

John Ressler State Engineer
1998 License

Approved By:

Hon. Alexander S. Marshall
Governor, State of Chuck

Date:

Drawn By: M. Steve H. Thomas

Designed By: M. Steve H. Thomas

Reviewed By: Chief of Planning

Approved By: Alexander S. Marshall

1999 No.

Sheet No.:

S-1

Lot No.:

0

Drawing Scale: As Shown

2000 Chuck Information

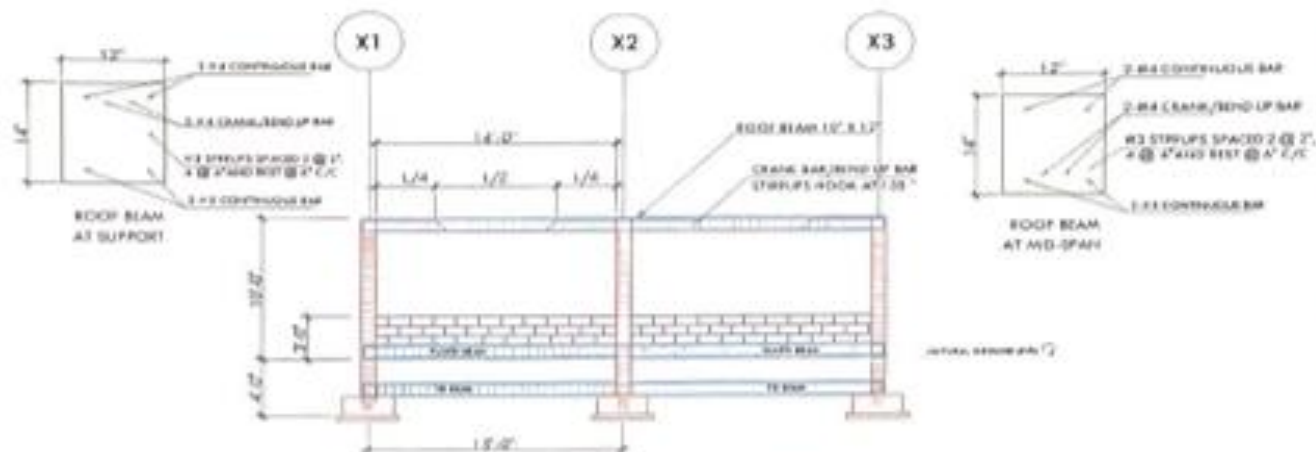

FOUNDATION SECTION TYP. DETAILS
STRUCTURAL FRAMING TYP. DETAILS

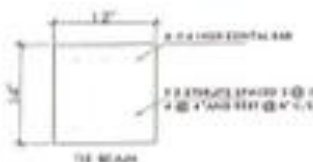
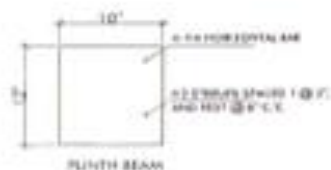

Dept. of Administration Services
Karnataka State Government

Division of Planning

Chief Executive Officer, Government
Engineering College

P.O. Box 187
Mysore, Karnataka 570 002
Tel. 0813 241 1798, 1878

Project Title:

CONSTRUCTION OF COMPOST
BUILDING DESIGN
Wara Jaleel, Channarayana
P.O. 562412

Sheet Title:

FOUNDATION SECTION
STRUCTURAL FRAMING
(TYPICAL DETAILS)

Scale:

As per Drawing

Approved By:

Rev. Alexander B. Narayana
Assistant Engineer

Date:

Drawn by: J. S. S. S. S.

Designed by: J. S. S. S. S.

Reviewed by: Chief of Planning

Approved by: Alexander B. Narayana

Sheet No.:

S-2

Rev. No.:

0

Drawing Scale: As Shown

Not to Scale

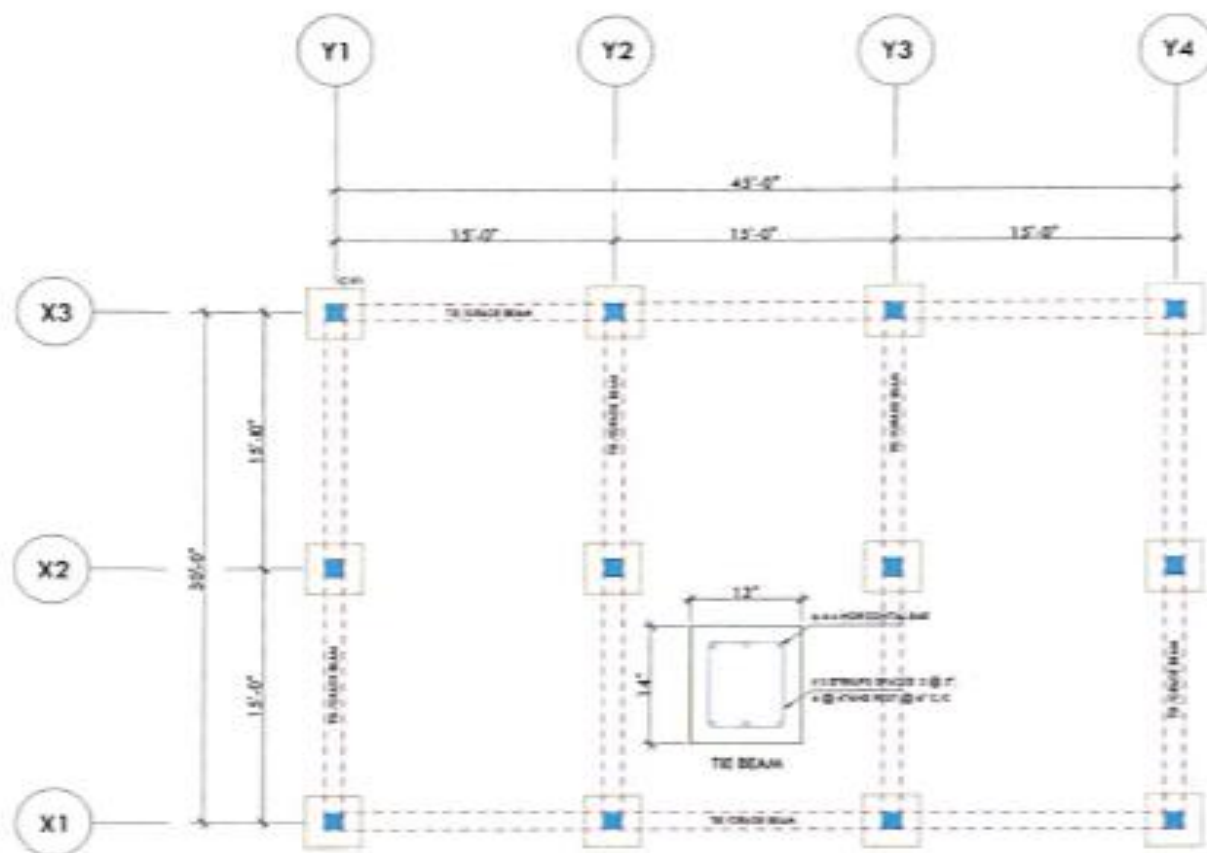

FOUNDATION PLAN TYP. DETAIL
(CONCRETE WALLS)



Dept. of Administration Services
 Charlotte Harbor Government

Division of Planning

Charlotte Harbor Public Utilities System
 Government (CHPUS)

P.O. Box 100
 Ft. Pierce, Florida 34942
 Tel: (888) 233-2348 / (888) 233-2349

Project Title:

CONSTRUCTION OF CONCRETE
 BUILDING DESIGN
 State Island, Charlotte Harbor
 FPM 16742

Sheet Title:

TIE BEAM AND
 FOUNDATION PLAN
 (TYPICAL DETAIL)

Seal:

John Bradford Stone Walker
 P.E. (Civil Engineer)

Approved By:

Mr. Alexander E. Marshall
 Director, State of Florida

Date:

Drawn By: J. Stone Walker
 Designed By: J. Stone Walker
 Reviewed By: Chief of Planning
 Approved By: Alexander E. Marshall
 Job No.

Sheet No.:

S-1

Rev. No.:

0

Drawing Scale: As Shown

2022 Sheet Information

ANNEX 3: Drawing for Water Tank Hard Stand

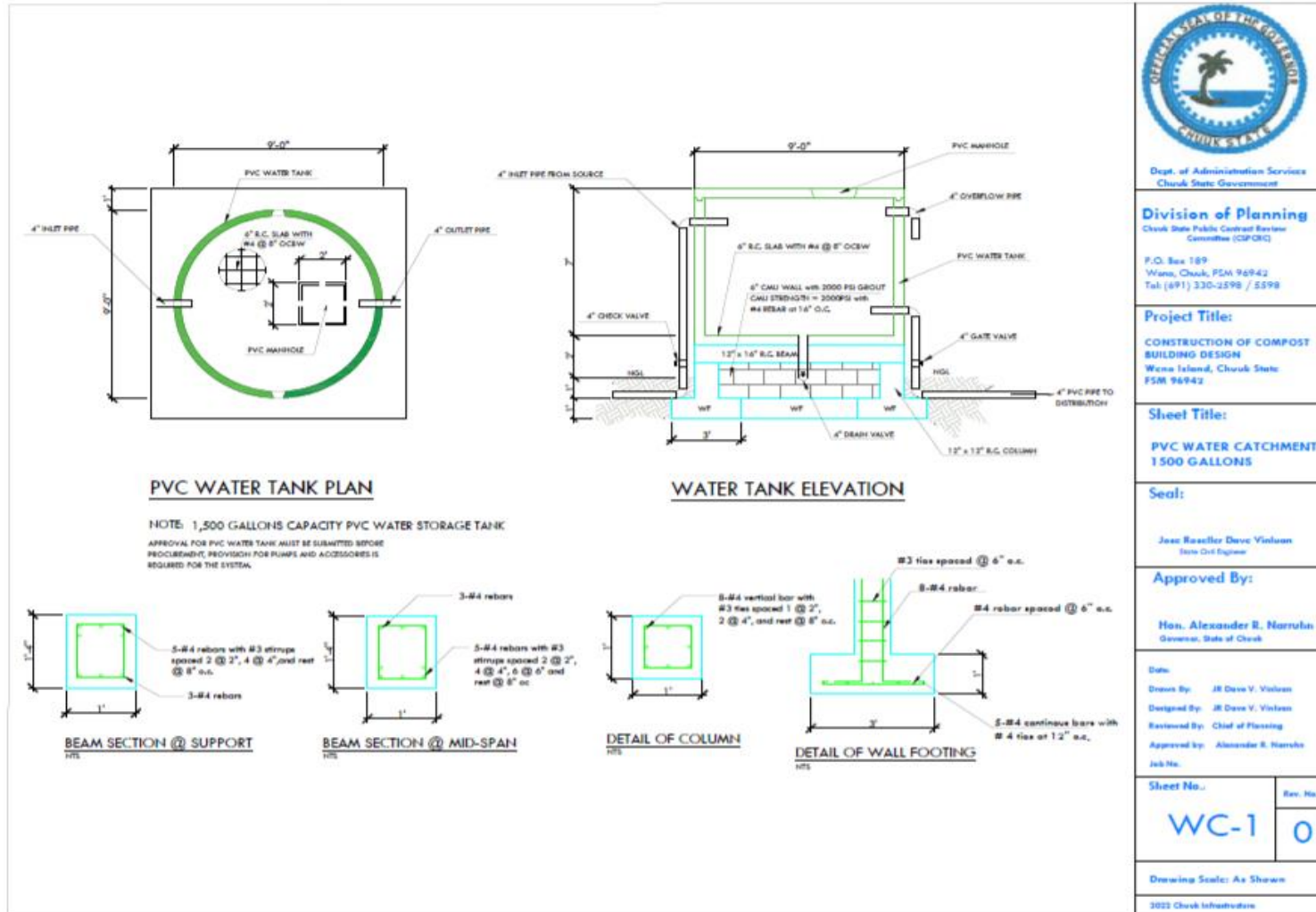

Dept. of Administration Services
 Chukotka State Government

Division of Planning
 Chukotka State Public Contract Review
 Committee (CSPCRC)

P.O. Box 189
 Wena, Chuk, FSM 96942
 Tel: (691) 330-2598 / 5598

Project Title:
 CONSTRUCTION OF COMPOST
 BUILDING DESIGN
 Wena Island, Chukotka State
 FSM 96942

Sheet Title:
 PVC WATER CATCHMENT
 1500 GALLONS

Seal:
 Jess Roseller Davo Vinluan
 State Civil Engineer

Approved By:
 Hon. Alexander R. Narrubin
 Governor, State of Chukotka

Date:
 Drawn By: JR Davo V. Vinluan
 Designed By: JR Davo V. Vinluan
 Restored By: Chief of Planning
 Approved By: Alexander R. Narrubin
 Job No.

Sheet No.	Rev. No.
WC-1	0

Drawing Scale: As Shown
 2023 Chuk Infrastructure